1. 双击 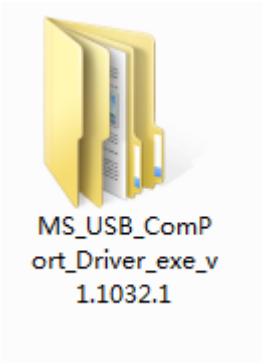

，找到 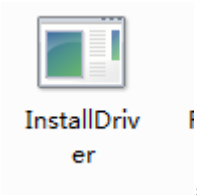

，双击安装。

2. 双击 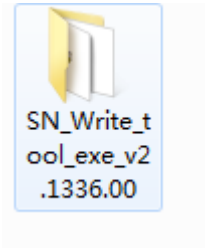

，找到

，双击安装，

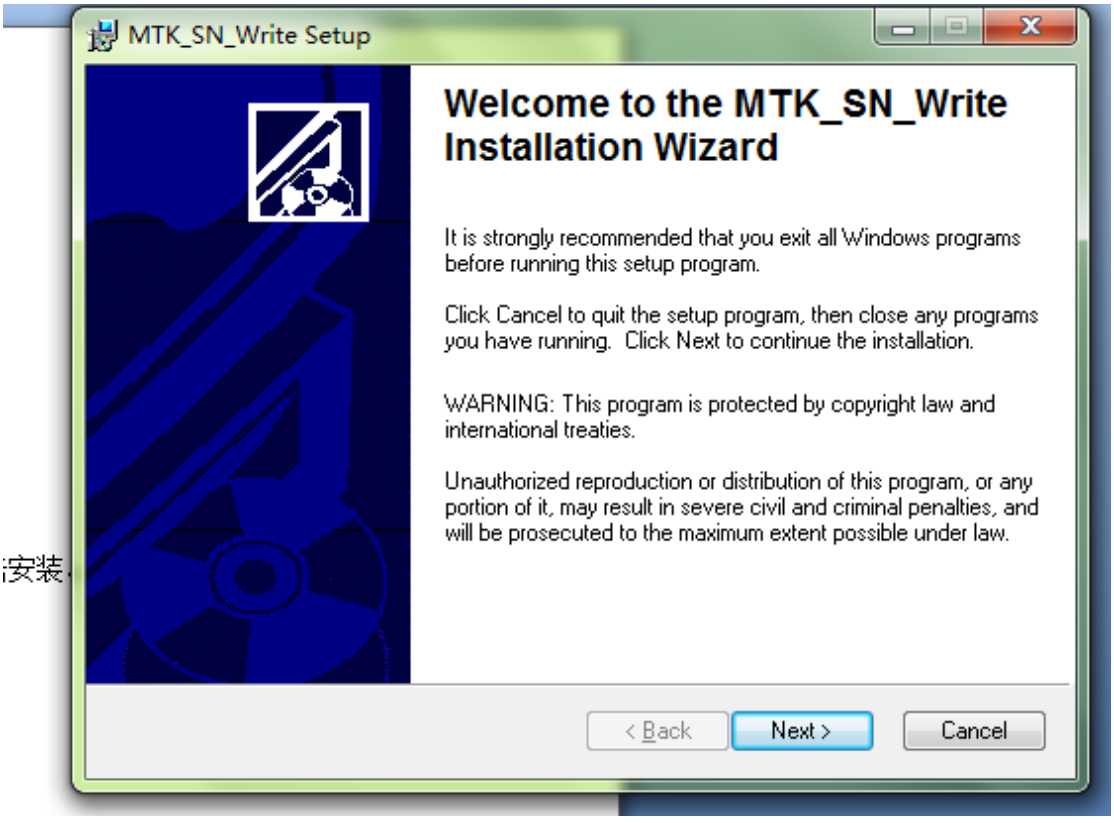

安装

，点 NEXT ，

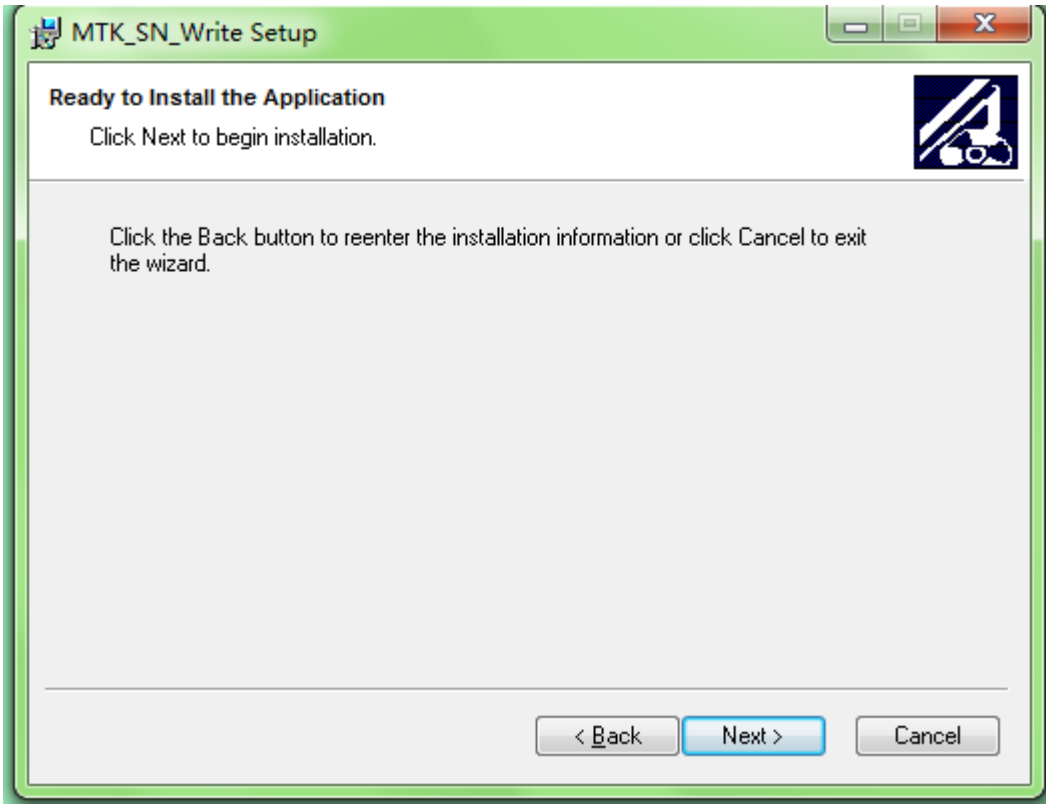
MTK_SN_Write Setup
Ready to Install the Application
Click Next to begin installation.
Click the Back button to reenter the installation information or click Cancel to exit the wizard.
< Back
Next >
Cancel

点 NEXT,

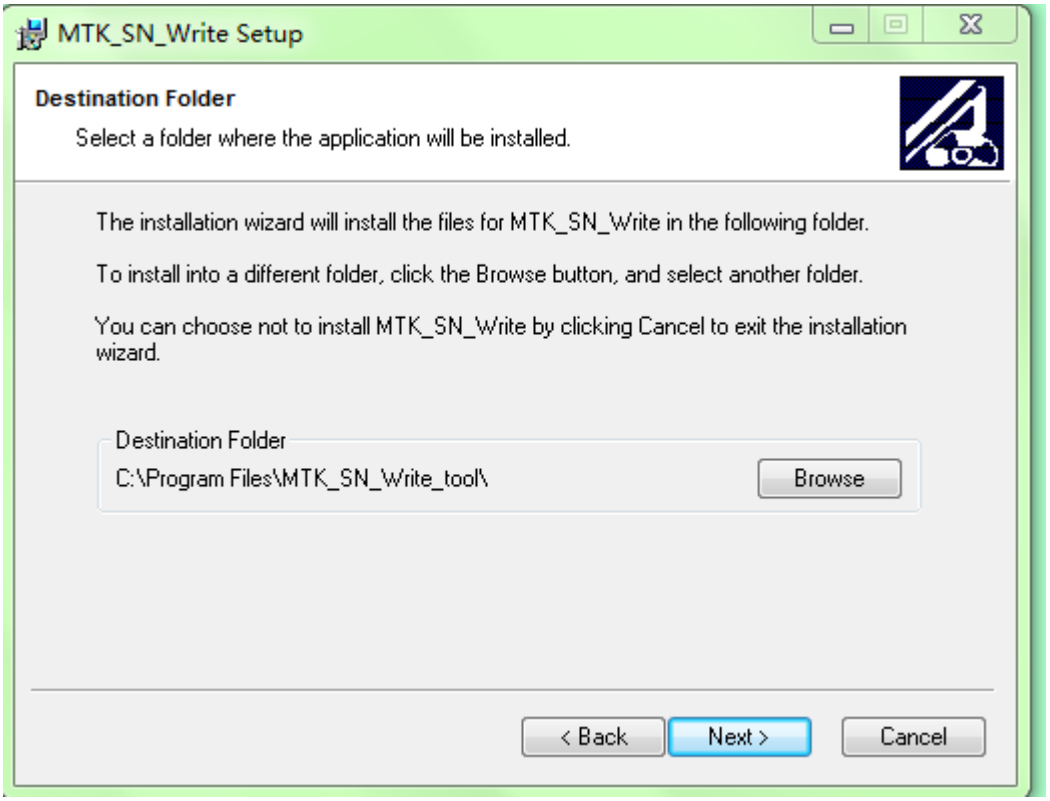
MTK_SN_Write Setup
Destination Folder
Select a folder where the application will be installed.
The installation wizard will install the files for MTK_SN_Write in the following folder.
To install into a different folder, click the Browse button, and select another folder.
You can choose not to install MTK_SN_Write by clicking Cancel to exit the installation wizard.
Destination Folder
C:\Program Files\MTK_SN_Write_tool\
Browse
< Back
Next >
Cancel

点 NEXT，

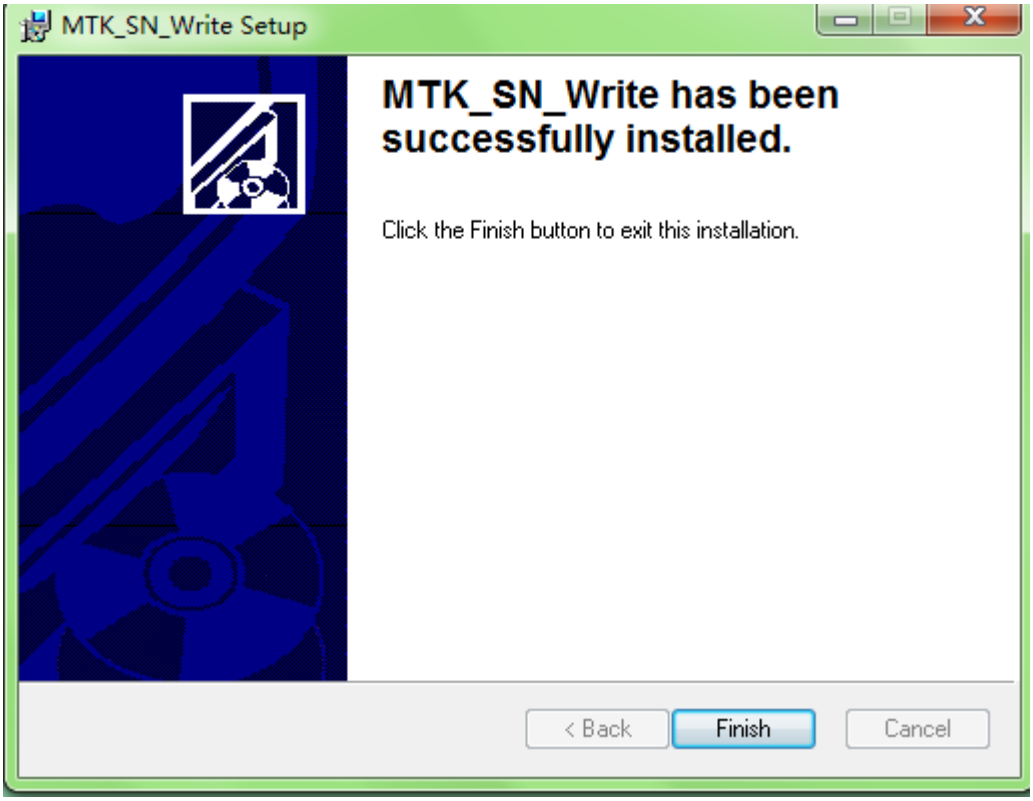

点 Finish。即可在桌面上看到

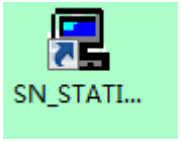

图标。

3. 双 击 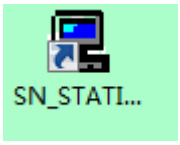

，即 出 来

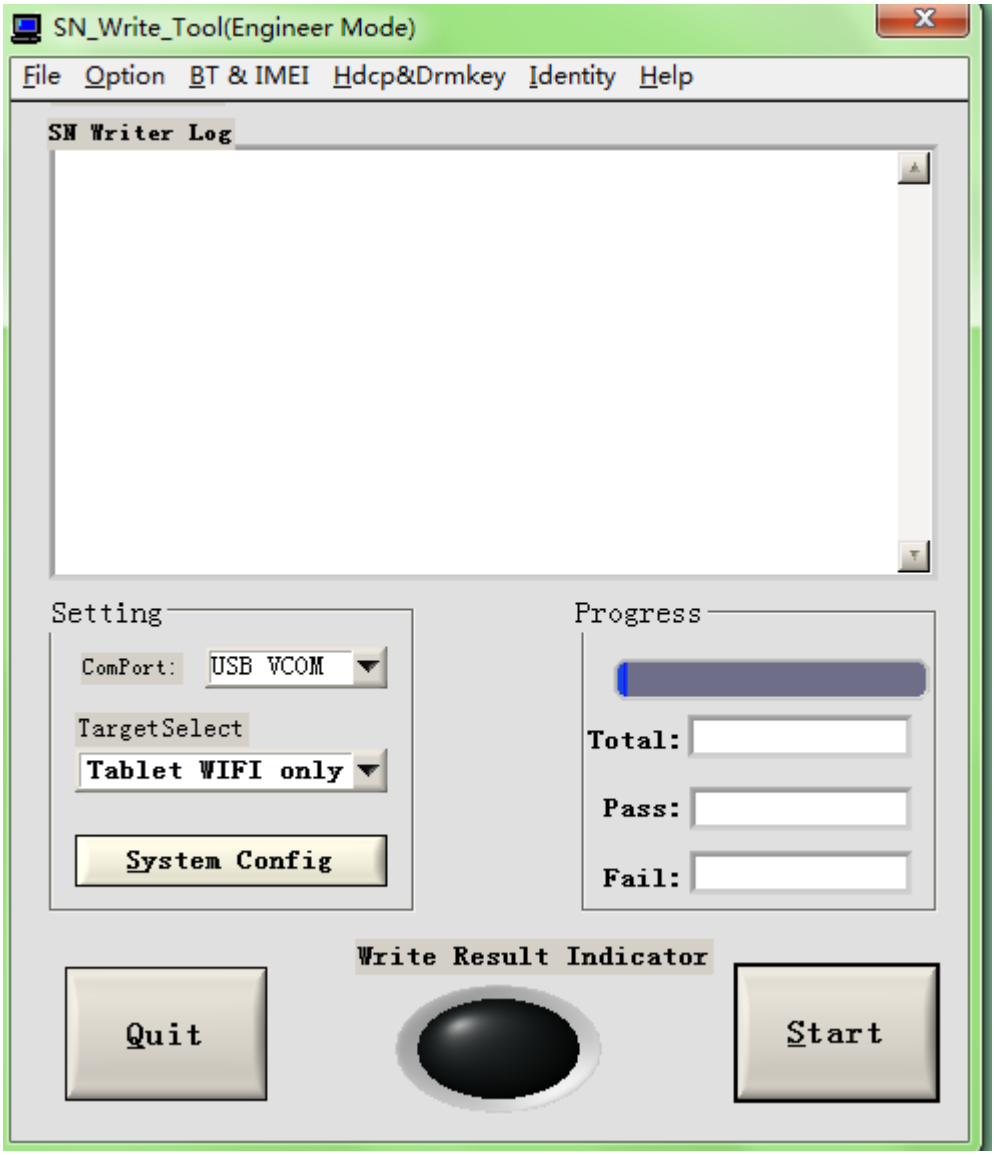

点击 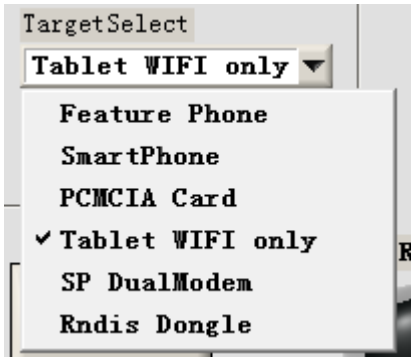

，选择 Feature Phone，

，然后点击

，出现

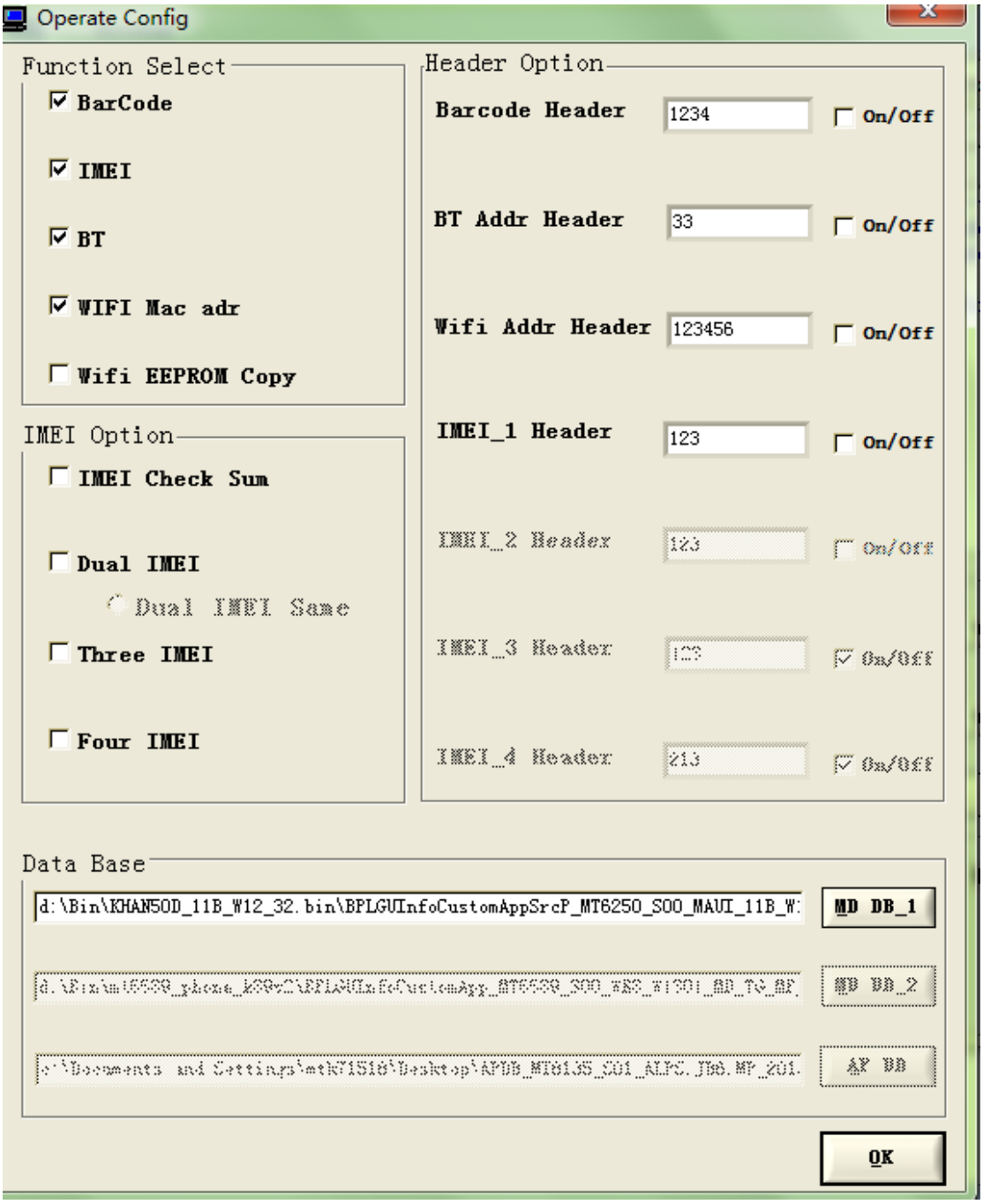

，把其他打勾的点掉，只留 IMEI 的那个，

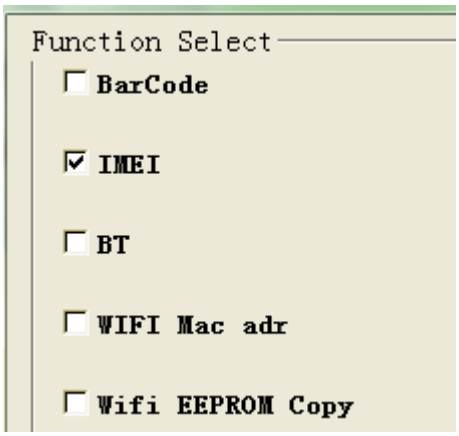

，点击

出现

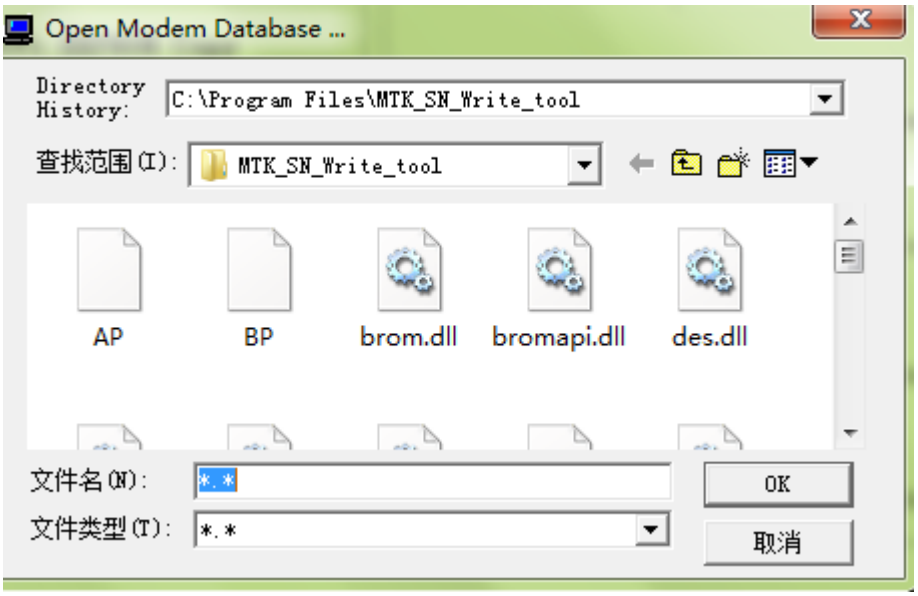

，在查找范围里找到

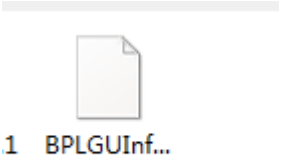

，双击选择这个文件，然后

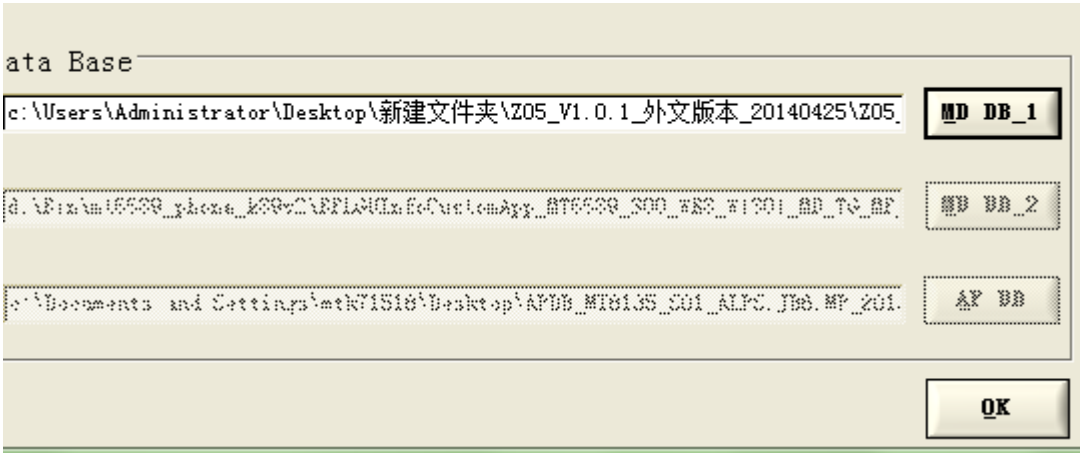

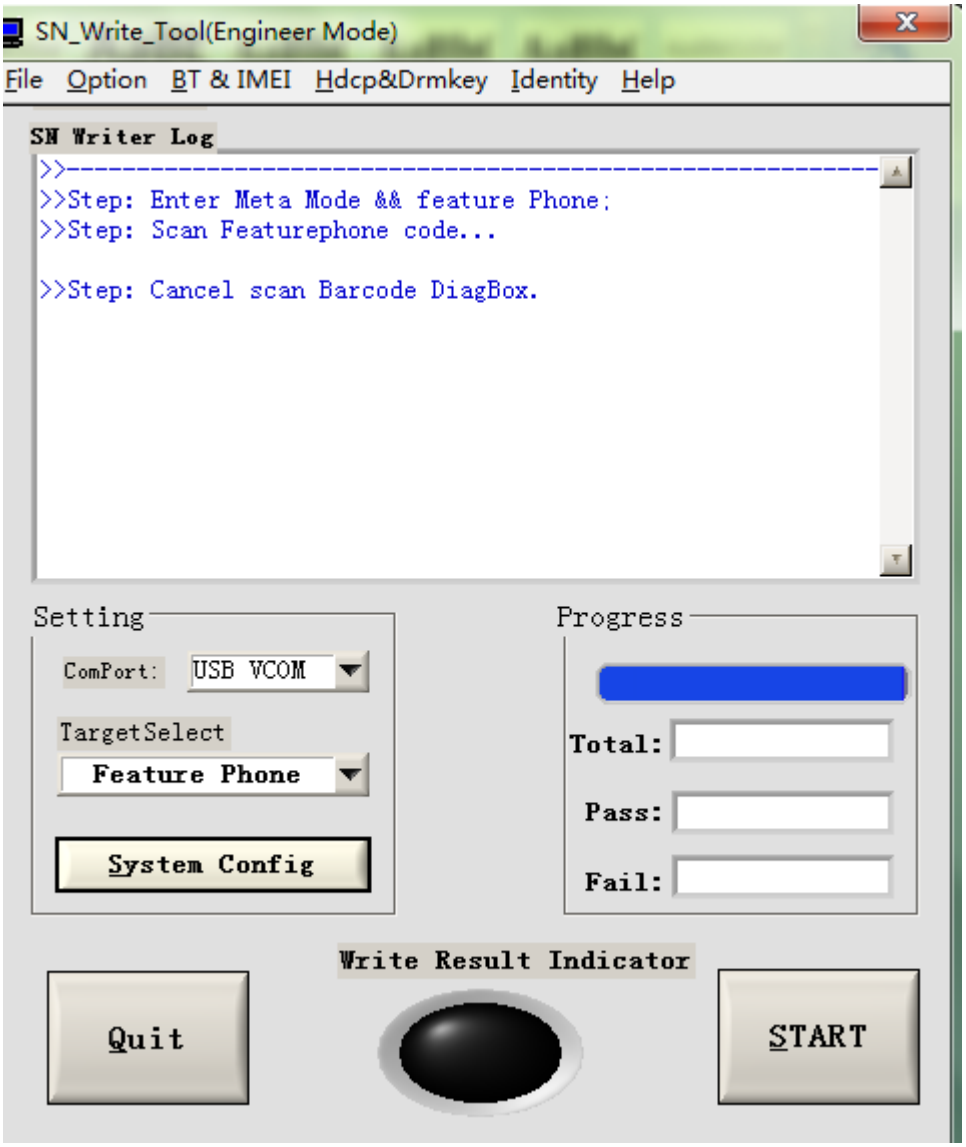
SN_Write_Tool(Engineer Mode)
File Option BT & IMEI Hdcp&Drmkey Identity Help
SN Writer Log
>>----------
>>Step: Enter Meta Mode && feature Phone;
>>Step: Scan Featurephone code...
>>Step: Cancel scan Barcode DiagBox.
Setting
ComPort: USB VCOM
TargetSelect
Feature Phone
System Config
Progress
Total:
Pass:
Fail:
Write Result Indicator
Quit
START

点 OK，

点击 START， 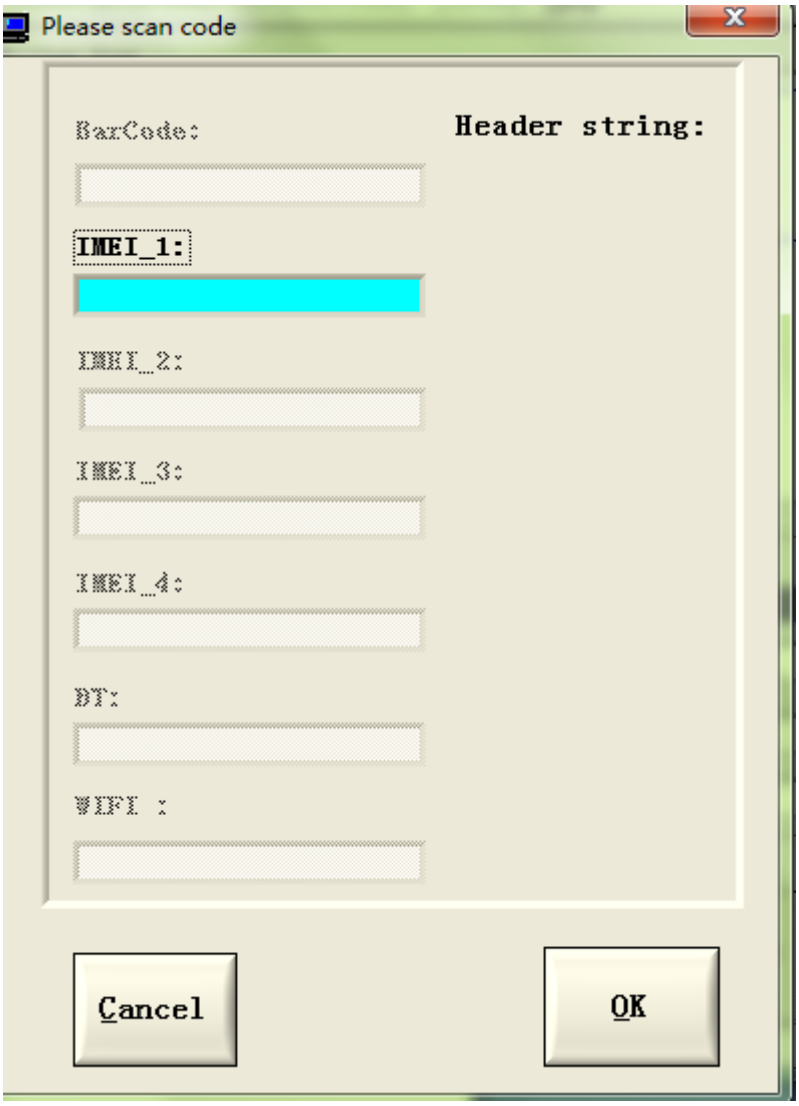

，在 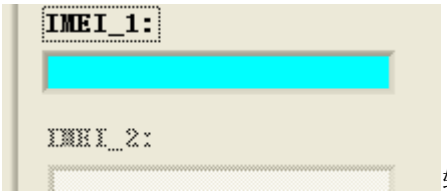

输入 IMEI 号，点 OK，然后把手机拨动开关拨到最右边，不要开机，插电脑，跳一个 OK 出来就可以了。