

客户使用 Vensmile IPC002 操作 FAQ

Q1: How to reset this mini pc ?

如何重启该设备？

A: Click the settings on the right side of mini pc, choose “change pc settings” and do as following.

拖动鼠标，等待显示器右下角出现选项，选择“change pc settings”,然后进行如下操作。

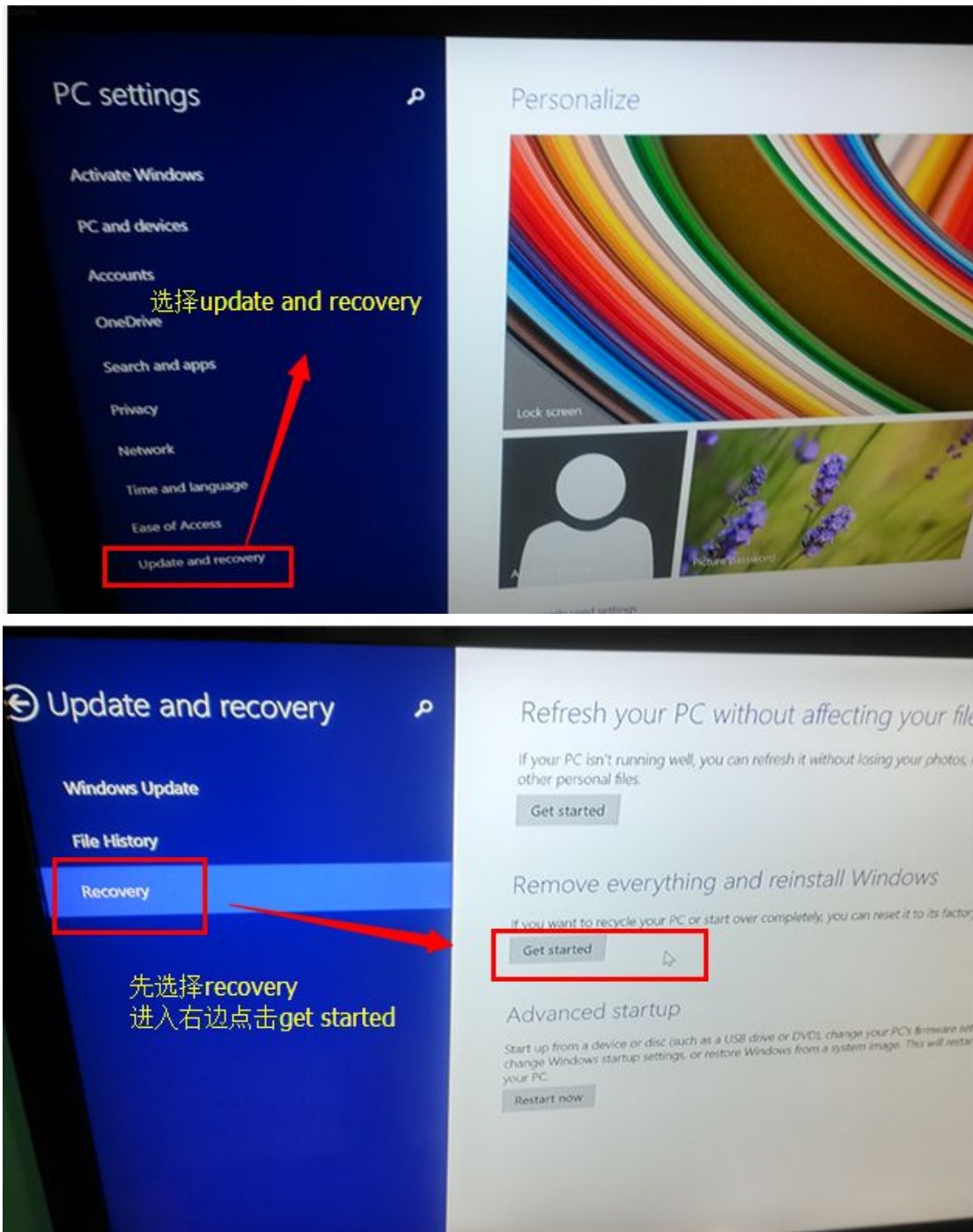

Q2. Your account has been disabled. Pls see your system administrator.

无法进入正常界面。

A: Click the power icon on the right, choose “restart”.

点击右下角电源键，选择重启“restart”。

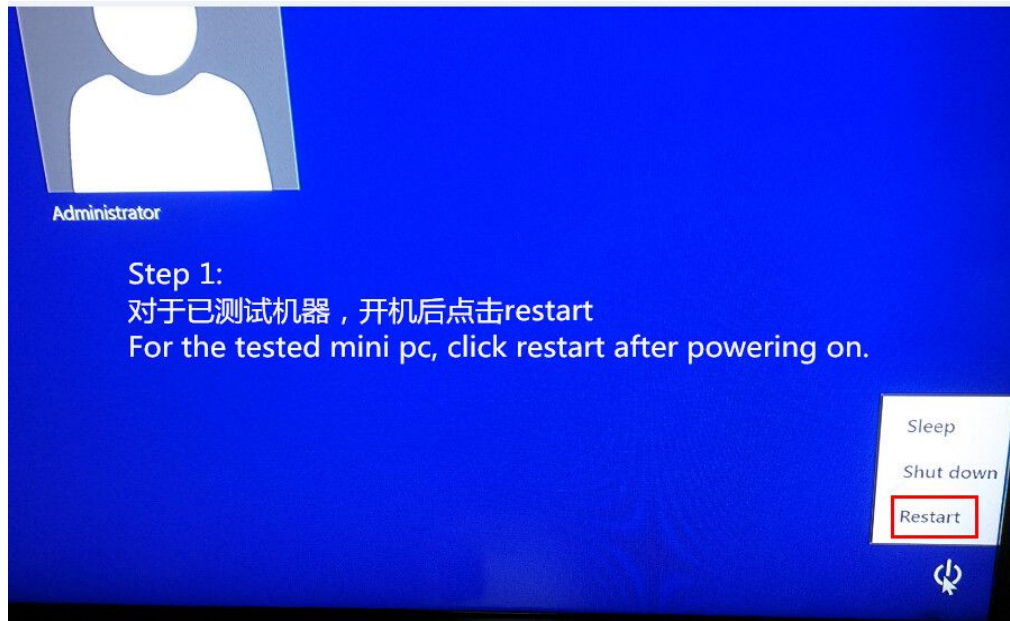

Q3 How will this person sign in ? 怎样登陆？

Q4. This app can't open. 无法使用商店 app。

A: 以上两个问题都与开机后注册账户有关。

请根据开机后提示，进行如下操作。

Both of the question above is connected with the signing account.

After powering on the mini pc, do as the following steps.

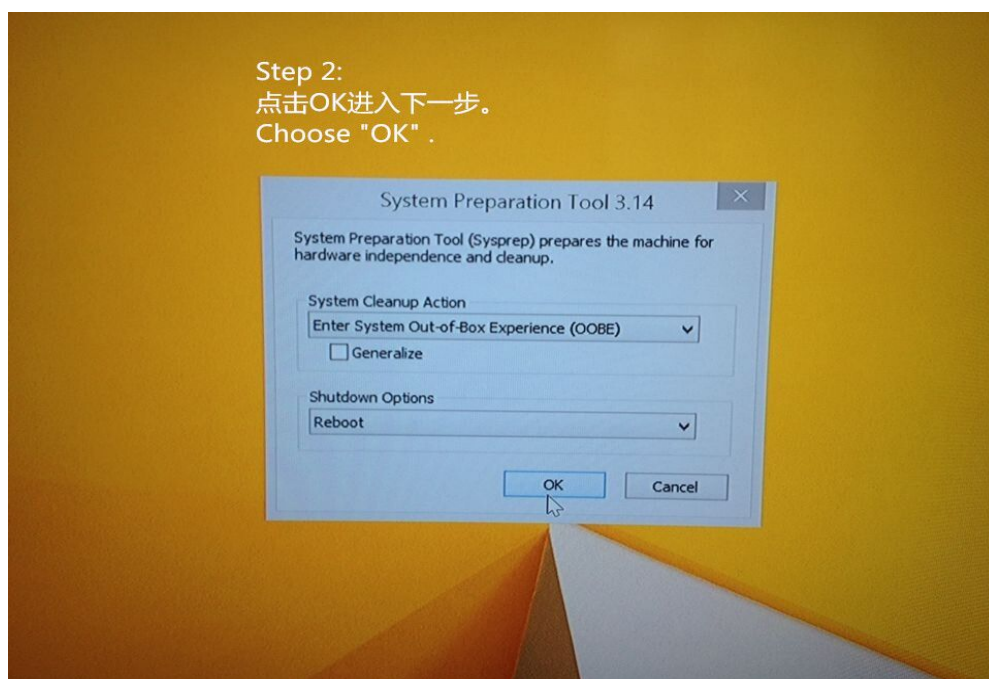

Step 3 :

可根据需要，选择内容。

Choose the options as you need.

Region and language

Country or region	United States
App language	English (United States)
Keyboard layout	US
Time zone	(UTC-08:00) Pacific Time (US & Canada)

Step 4:

选择 "I accept".

Choose "I accept".

License terms

Please read this so you know what you're agreeing to.

MICROSOFT SOFTWARE LICENSE AGREEMENT WITH COMPUTER MANUFACTURER OR SOFTWARE INSTALLER

WINDOWS 8.1 WITH BING

Thank you for choosing a computer preinstalled with Microsoft Windows 8.1 with Bing. This is a license agreement between you and the computer manufacturer or software installer that distributes Windows 8.1 with Bing with your computer. This agreement describes your rights to use the Windows 8.1 with Bing software. For your convenience, we've organized this agreement into two parts. The first part includes introductory terms phrased in a question and answer format; the Additional Terms and Limited Warranty follow and contain greater detail. You should review the entire agreement, including any linked terms, because all of the terms are important and together create this contract that applies to you. You can review linked terms by pasting the forward link into your browser window once the software is running. **The Additional Terms contain a binding arbitration clause and class action waiver. If you live in the United States, these affect your rights to resolve a dispute with the computer manufacturer or software installer, or with Microsoft, so you should read them carefully.**

By accepting this agreement or using the software, you agree to all of these terms and consent to the transmission of certain information during activation and for Internet-based features of the software. If you do not accept and comply with these terms, you may not use the software or its features. You may contact the manufacturer or installer to determine its return policy and return the software or computer for a refund or credit under that policy. You must comply with that policy, which might require you to return the software with the entire computer on which the software is installed for a refund or credit, if any.



I accept

Step 5:
选择有效WIFI，输入密码。
Fill in the WIFI password.

Get online

Enter the network security key for visson B2B 5G group1

weixin109



You can also connect
by pushing the button
on the router.



Step 6:
为mini pc取名。
Fill in a name for the mini pc.

Personalize

Pick a color you like and give your PC a name. You'll be able to personalize more later.



PC name

visson

Step 7:
创建一个微软账号（尽量用gmail邮箱）
Create a microsoft account.

Create a Microsoft account

Begin with an email address that you regularly use. If you already use Xbox Live, Windows, Phone, or OneDrive, use that account here to bring all of your info together.

First name

mmmm

Last name

zzzz

Email address

visson.cherry@gmail.com

[Or get a new email address](#)

Create password

••••••••

Reenter password

••••••••

Country/region

China

[Sign in without a Microsoft account](#)

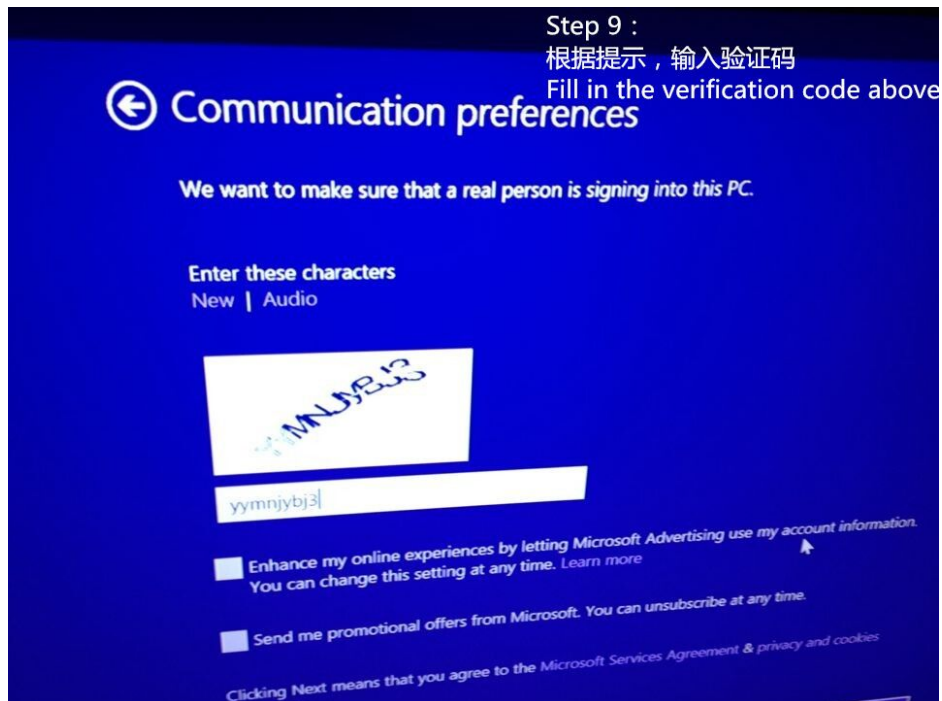
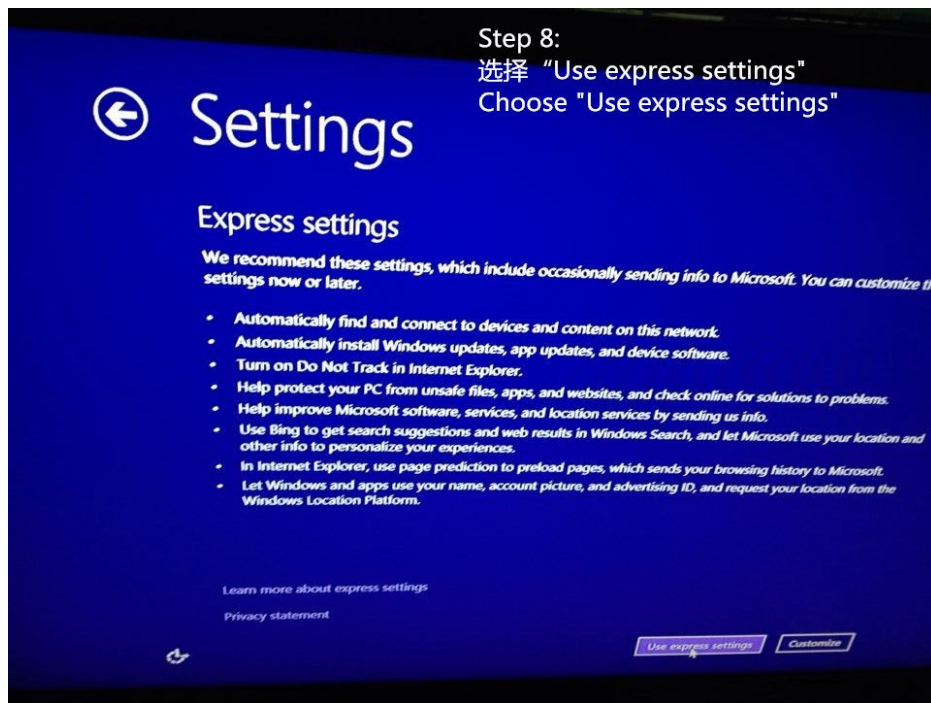

Step 10 :
输入个人信息。(该步骤非常重要)
Fill in the personal information.

← Add security info

We'll only use this info to help you recover your password and keep your account more secure.

Birthdate January 1 2015

Gender Female

Country code China (+86)

Phone number 18617132669

Alternate email address visson.cherry@gmail.com

Your phone number helps us keep your account secure. We'll send a verification code as a text message or an automated call if we need to verify your identity.

Step 11:
输入第七步，创建的账户名、密码。
Fill in the microsoft account and its password.

← Sign in to your Microsoft account

Sign in to easily get your online email, photos, files, and settings (like browser on all your devices. You can manage your synced settings at any time.

someone@example.com

Password

Don't have an account?
Create a new account

Privacy statement

Step 12:
输入手机收到的动态密码。
Fill in the password on your phone from microsoft.

← Help us protect your info

When accessing sensitive info from your account or device, or if we detect suspicious activity, we'll ask for a security code to verify your identity. (If you sign in frequently on the same device, we won't ask you to verify after this.)

How would you like to get this code?

Text *****69

Can't receive texts? Choose the call option.

To verify that this is your phone number, enter the last 4 digits including 69, and then click "Next" to receive your code.

2669

I have a code

Step 13:
请等待
Pls wait.....

You can get new apps from the Store

Installing your apps

Step 14 :
完成注册后的使用界面。
The UI with account in normal use.

注册名
Account name

Start



应用商店app可使用

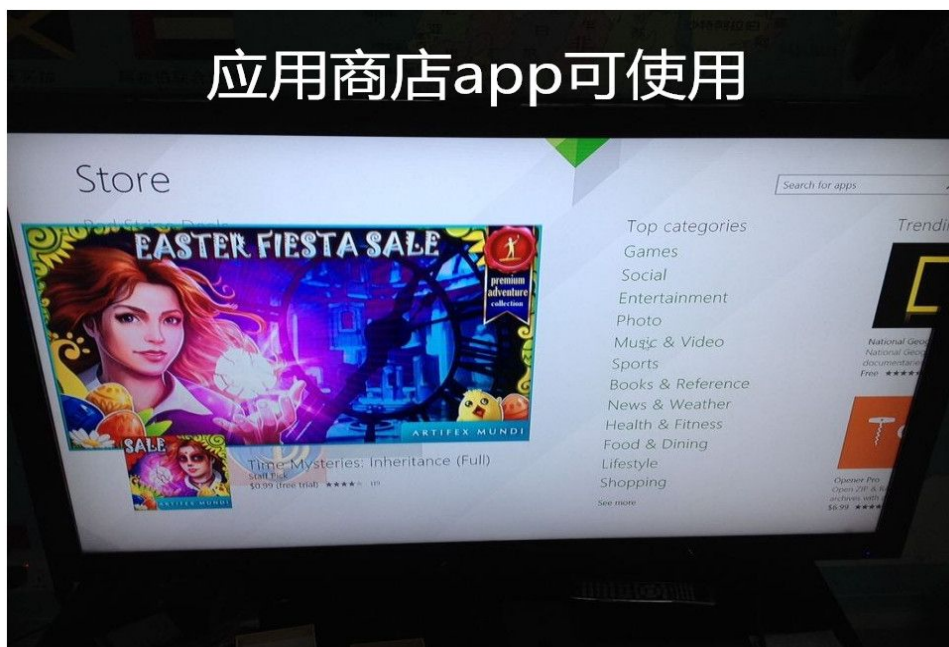

Skype正常使用

